Time to Say Goodbye

Viola
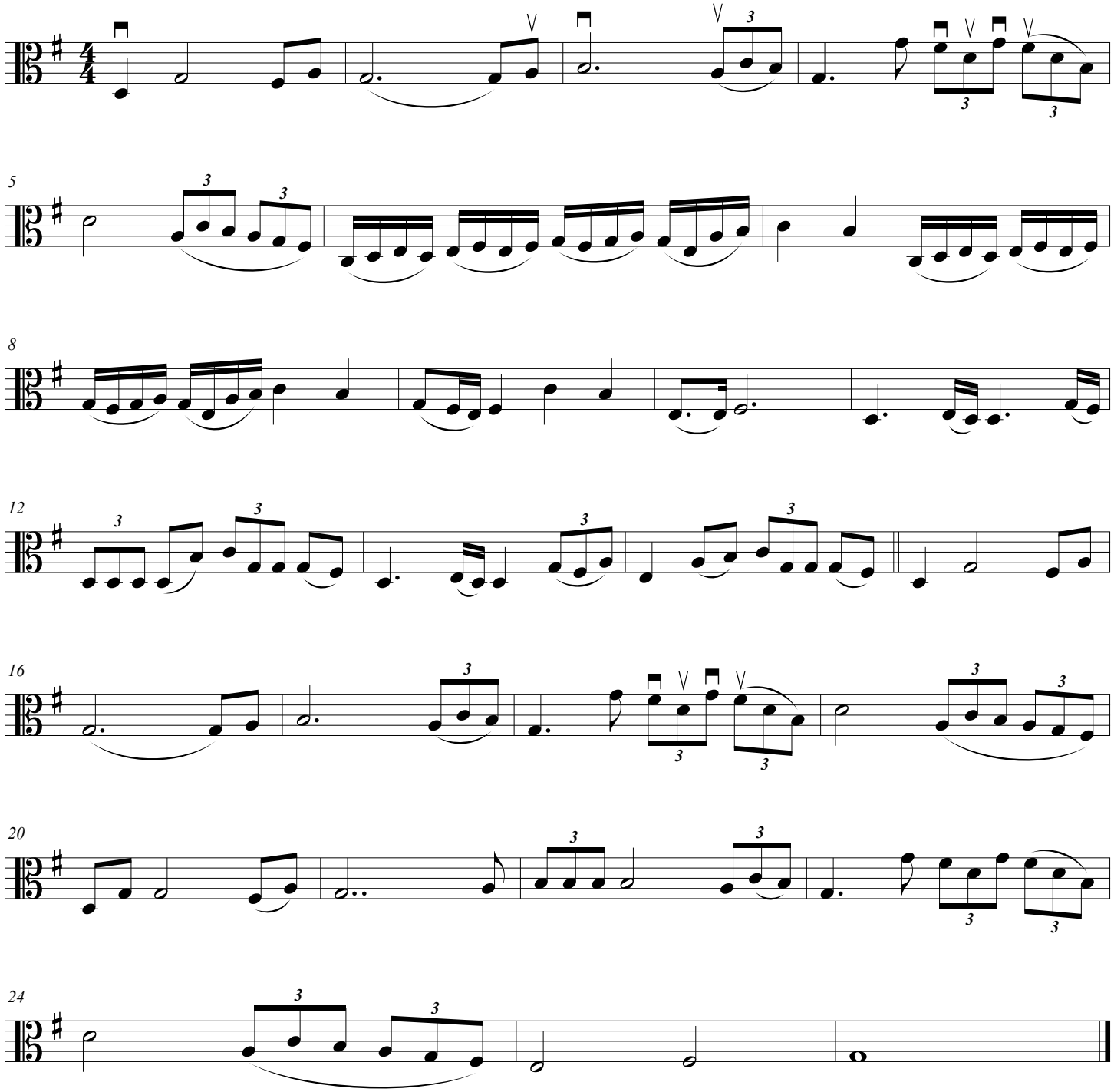
by Francesco Sartori
Transcribed by Violaman